



Notre Dame College School Family of Schools

Attendance Area Review

Committee Meeting

St. Alexander Catholic Elementary School and
St. Kevin Catholic Elementary School

Tuesday April 24, 2018

3:00 p.m.





NIAGARA CATHOLIC
DISTRICT SCHOOL BOARD

AGENDA

A. ROUTINE MATTERS

- Opening Prayer
- Roll Call
- Approval of Agenda
- Declaration of Conflict of Interest
- Approval of Minutes of the Notre Dame College School Family of Schools
- Ad Hoc Attendance Area Review:
 - Committee Meeting of April 12, 2018
 - Public Meeting of April 18, 2018

B. REVIEW OF COMMENTS/INPUT/FEEDBACK

C. CONSIDERATION OF RECOMMENDATION TO MAY 8, 2018 COMMITTEE OF THE WHOLE



NIAGARA CATHOLIC
DISTRICT SCHOOL BOARD

AGENDA

D. APPROVAL PROCESS FOR APRIL 24, 2018 COMMITTEE MEETING MINUTES

E. FUTURE ACTION

1. Committee of the Whole Meeting

**Tuesday May 8, 2018 – 7:00 p.m.
Catholic Education Centre
427 Rice Road, Welland, ON
Father Burns csc Board Room**

2. Board Meeting

**Tuesday May 22, 2018 – 7:00 p.m.
Catholic Education Centre
427 Rice Road, Welland, ON
Father Burns csc Board Room**

F. ADJOURNMENT

To date, four comments have been provided to staff:

Feedback was received from families in both school communities and one family moving into the area

All feedback was in support of the proposed attendance area option

PROPOSED NEW BOUNDARY

St. Alexander Catholic Elementary School Proposed Boundary Change

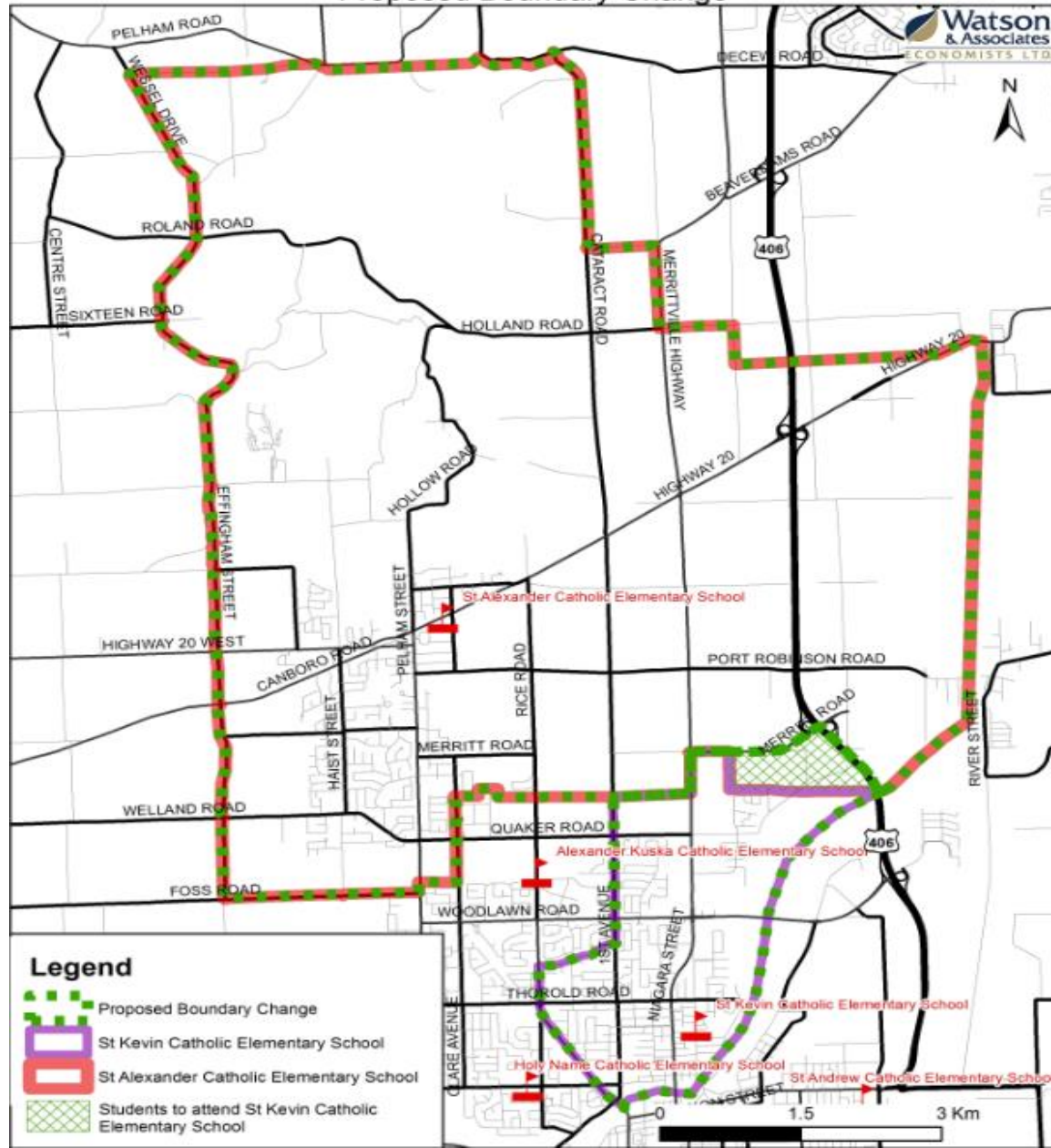



NIAGARA CATHOLIC
DISTRICT SCHOOL BOARD

PROPOSED BOUNDARY DESCRIPTION FOR ST. ALEXANDER CATHOLIC ELEMENTARY SCHOOL

CURRENT BOUNDARY DESCRIPTION	REVISED DRAFT BOUNDARY DESCRIPTION
<ul style="list-style-type: none"> • East: Commencing on the Welland Canal to the Old Welland Canal to • South: City Boundary (Thorold & Welland) to Line Ave (excluding) to the Town Boundary (Pelham & Welland) to Foss Rd (excluding) to • West: Effingham St to Wessel Dr to • North: the Town Boundary (Pelham & St Catharines) to the township lot line between lots 63 and 64 and lots 86 and 87 to Seburn Rd (excluding – and its projection) to Merrittville Hwy (excluding) to Holland Rd (excluding) to Hansler Rd (excluding) to a line halfway between Holland and Barron Rds to the point of commencement on the Welland Canal 	<ul style="list-style-type: none"> • East: Commencing on the Welland Canal to the Old Welland Canal to • South: City Boundary (Thorold & Welland) Hwy 406 to Merritt Road to Niagara Street to the City Boundary (Thorold and Welland) to Line Ave (excluding) to the Town Boundary (Pelham & Welland) to Foss Road (excluding) to • West: Effingham Street to Wessel Drive to • North: the Town Boundary (Pelham & St. Catharines) to the township lot line between lots 63 and 64 and lots 86 and 87 to Seburn Road (excluding – and its projection) to Merrittville Hwy (excluding) to Holland Road (excluding) to Hansler Road (excluding) to a line halfway between Holland and Barron Roads to the point of commencement on the Welland Canal

PROPOSED NEW BOUNDARY

St. Kevin Catholic Elementary School Proposed Boundary Change

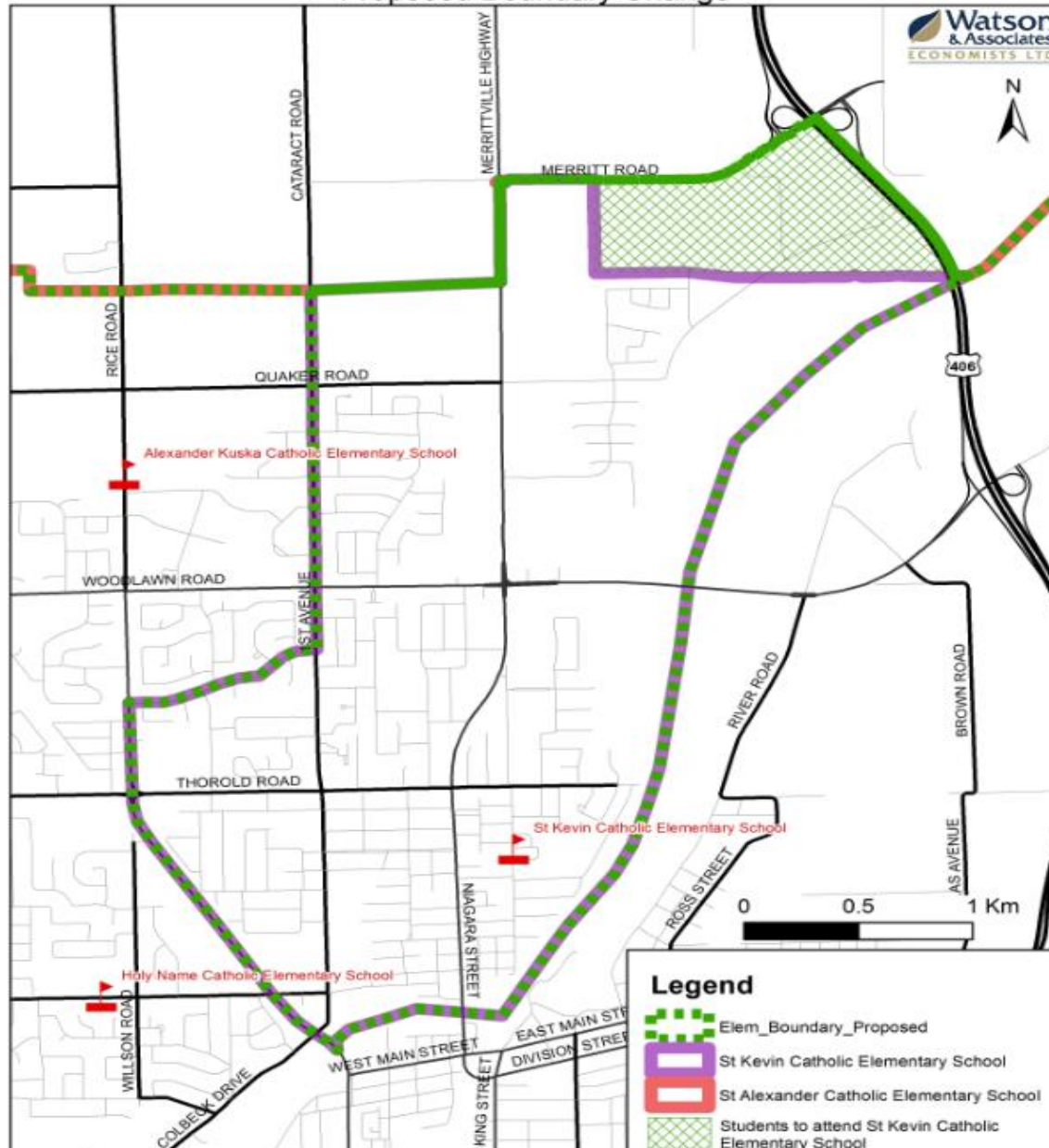



NIAGARA CATHOLIC
DISTRICT SCHOOL BOARD

PROPOSED BOUNDARY DESCRIPTION FOR ST. KEVIN CATHOLIC ELEMENTARY SCHOOL

CURRENT BOUNDARY DESCRIPTION	REVISED DRAFT BOUNDARY DESCRIPTION
<ul style="list-style-type: none">• East: Commencing on the Old Welland Canal to• South: the Welland River to Prince Charles Dr (centerline) to• West: Rice Rd (centerline) to Rolling Acres Dr (centerline) to First Ave (centerline) to• North: the City Boundary (Welland & Thorold) to the point of commencement on the Old Welland Canal	<ul style="list-style-type: none">• East: Commencing on the Old Welland Canal to• South: the Welland River to Prince Charles Drive (centerline) to• West: Rice Road (centerline) to Rolling Acres Drive (centerline) to First Avenue (centerline) to• North: the City Boundary (Welland & Thorold) to Niagara Street to Merritt Road to Hwy 406 to the point of commencement on the Old Welland Canal



CONSIDERATION OF RECOMMENDATION TO MAY 8, 2018 COMMITTEE OF THE WHOLE

THAT, the Committee of the Whole recommend that effective May 23, 2018, the new boundary description for St. Alexander Catholic Elementary School be described as:

- **East: Commencing on the Welland Canal to the Old Welland Canal to**
- **South: Hwy 406 to Merritt Road to Niagara Street to the City Boundary (Thorold and Welland) to Line Ave (excluding) to the Town Boundary (Pelham & Welland) to Foss Road (excluding) to**
- **West: Effingham Street to Wessel Drive to**
- **North: the Town Boundary (Pelham & St. Catharines) to the township lot line between lots 63 and 64 and lots 86 and 87 to Seburn Road (excluding – and its projection) to Merrittville Hwy (excluding) to Holland Road (excluding) to Hansler Road (excluding) to a line halfway between Holland and Barron Roads to the point of commencement on the Welland Canal**



CONSIDERATION OF RECOMMENDATION TO MAY 8, 2018 COMMITTEE OF THE WHOLE

THAT, the Committee of the Whole recommend that effective May 23, 2018, the new boundary description for St. Kevin Catholic Elementary School be described as:

- **East: Commencing on the Old Welland Canal to**
- **South: the Welland River to Prince Charles Drive (centerline) to**
- **West: Rice Road (centerline) to Rolling Acres Drive (centerline) to First Avenue (centerline) to**
- **North: the City Boundary (Welland & Thorold) to Niagara Street to Merritt Road to Hwy 406 to the point of commencement on the Old Welland Canal**



NIAGARA CATHOLIC
DISTRICT SCHOOL BOARD

**PROCESS FOR APPROVAL FOR THE AD HOC
ATTENDANCE AREA REVIEW COMMITTEE FOR
NOTRE DAME COLLEGE SCHOOL
FAMILY OF SCHOOLS**

**COMMITTEE MEETING MINUTES
OF
APRIL 24, 2018**



NIAGARA CATHOLIC
DISTRICT SCHOOL BOARD

FUTURE ACTION

Recommendation to the Committee of the Whole

Tuesday, May 8th, 2018

7:00 p.m.

Catholic Education Centre
427 Rice Road, Welland, ON
Father Burns esc Board Room

Board Meeting

Tuesday, May 22nd, 2018

7:00 p.m.

Catholic Education Centre
427 Rice Road, Welland, ON
Father Burns esc Board Room



NIAGARA CATHOLIC
DISTRICT SCHOOL BOARD

ADJOURNMENT