



NIAGARA CATHOLIC  
DISTRICT SCHOOL BOARD

# **Denis Morris, Holy Cross and Saint Francis Catholic Elementary and Secondary Family of Schools Ad Hoc Attendance Area Review Committee**

## **Committee Meeting**

**Wednesday May 2, 2018**

**6:00 p.m.**





NIAGARA CATHOLIC  
DISTRICT SCHOOL BOARD

# AGENDA

## A. ROUTINE MATTERS

- Opening Prayer
- Roll Call
- Approval of Agenda
- Declaration of Conflict of Interest
- Approval of Minutes of the :
  - Committee Meeting of April 10, 2018

## B. REVIEW OF COMMENTS/INPUT/FEEDBACK

## C. CONSIDERATION OF RECOMMENDATION TO MAY 8, 2018 COMMITTEE OF THE WHOLE



NIAGARA CATHOLIC  
DISTRICT SCHOOL BOARD

## AGENDA

### **D. APPROVAL PROCESS FOR MAY 2, 2018 COMMITTEE MEETING MINUTES**

### **E. FUTURE ACTION**

#### **1. Committee of the Whole Meeting**

**Tuesday May 8, 2018 – 7:00 p.m.  
Catholic Education Centre  
427 Rice Road, Welland, ON  
Father Burns csc Board Room**

#### **2. Board Meeting**

**Tuesday May 22, 2018 – 7:00 p.m.  
Catholic Education Centre  
427 Rice Road, Welland, ON  
Father Burns csc Board Room**

### **F. ADJOURNMENT**



NIAGARA CATHOLIC  
DISTRICT SCHOOL BOARD

## COMMENTS/INPUT/FEEDBACK

**To date here has been no feedback received  
on the proposed boundary change**



NIAGARA CATHOLIC  
DISTRICT SCHOOL BOARD

# PROPOSED NEW BOUNDARY HOLY CROSS CATHOLIC SECONDARY SCHOOL

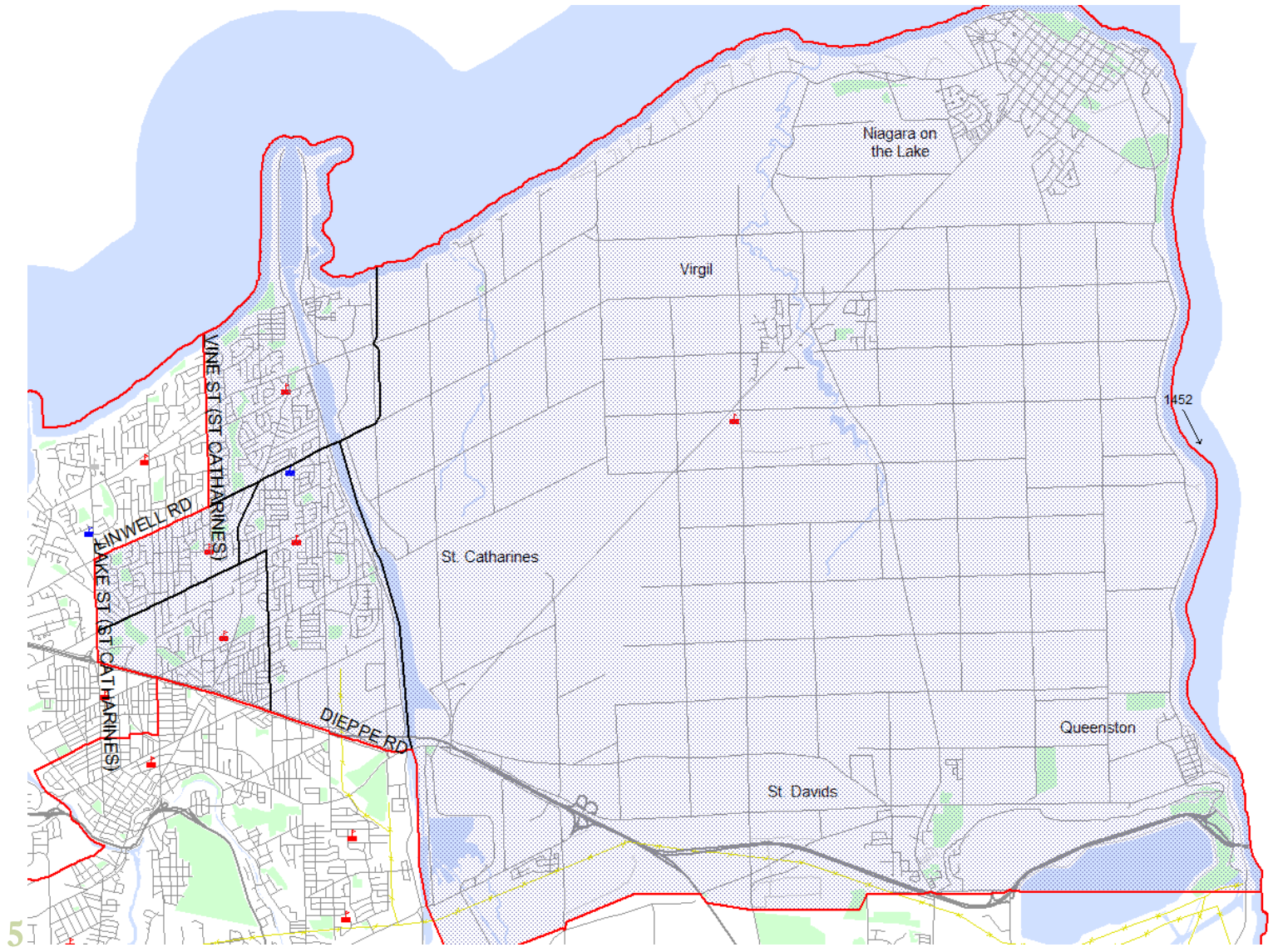



NIAGARA CATHOLIC  
DISTRICT SCHOOL BOARD

## PROPOSED BOUNDARY DESCRIPTION FOR HOLY CROSS CATHOLIC SECONDARY SCHOOL

CURRENT BOUNDARY DESCRIPTION	REVISED DRAFT BOUNDARY DESCRIPTION
<p>East: Commencing on the Niagara River</p> <p>South: the Town Boundary (Niagara on the Lake &amp; Niagara Falls)</p> <p>West: the Welland Canal to the QEW to Lake St (centreline) to Linwell Rd (centreline) to Walker Ave (excluding) to Glen Park Rd (excluding – and its projection) to Vine St (centreline) to</p> <p>North: Lake Ontario to the point of commencement on the Niagara River</p> <p>Glen Park Rd (excluding – and its projection) to Vine St (centreline) to</p> <p>North: Lake Ontario to the point of commencement on the Niagara River</p>	<p>East: Commencing on the Niagara River</p> <p>South: the Town Boundary (Niagara on the Lake &amp; Niagara Falls)</p> <p>West: the Welland Canal to the QEW to Lake Street (centreline) to Linwell Road (centreline) <del>to Walker Ave (excluding) to Glen Park Rd (excluding – and its projection)</del> to Vine Street (centreline) to</p> <p>North: Lake Ontario to the point of commencement on the Niagara River</p>



NIAGARA CATHOLIC  
DISTRICT SCHOOL BOARD

# PROPOSED NEW BOUNDARY SAINT FRANCIS CATHOLIC SECONDARY SCHOOL

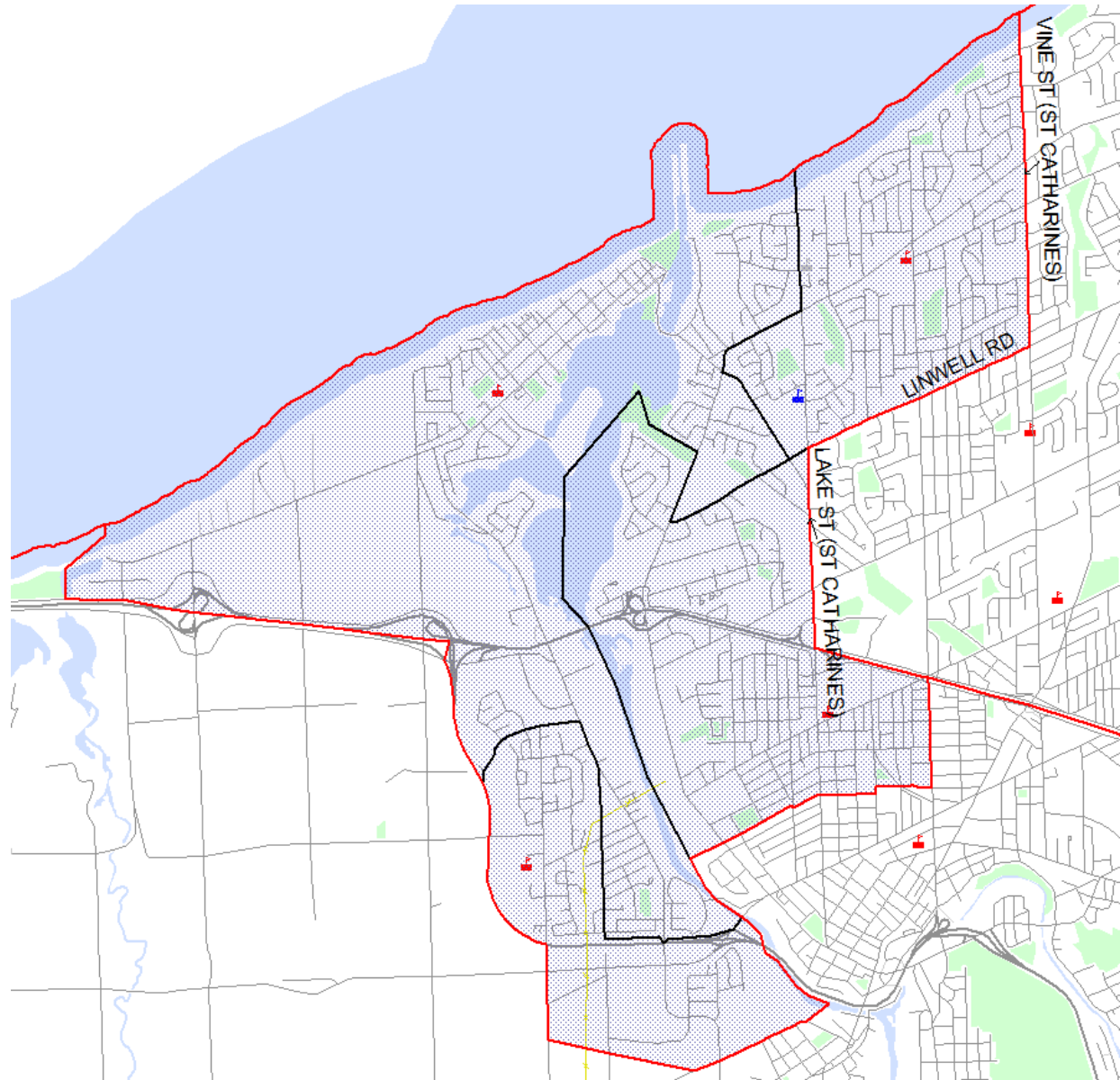



NIAGARA CATHOLIC  
DISTRICT SCHOOL BOARD

## PROPOSED BOUNDARY DESCRIPTION FOR SAINT FRANCIS CATHOLIC SECONARY SCHOOL

CURRENT BOUNDARY DESCRIPTION	REVISED DRAFT BOUNDARY DESCRIPTION
<p>East: Commencing on Vine St (centreline and its projection) to Glen Park Rd (and its projection) to Walker Ave to Linwell Rd (centreline) to Lake St (centreline) to the QEW to Geneva St (centreline) to</p> <p>South: Maple St to Catherine St to Beech St (and its projection ) to the Twelve Mile Creek to Ridley Rd to the CNR to</p> <p>West: First St Louth to Hwy 406 to the QEW to the Fifteen Mile Creek to</p> <p>North: Lake Ontario to the point of commencement on Vine St</p>	<p>East: Commencing on Vine Street (centerline <del>and its projection</del>) <del>to Glen Park Rd (and its projection)</del> <del>to Walker Ave</del> to Linwell Road (centreline) to Lake Street (centreline) to the QEW to Geneva Street (centreline) to</p> <p>South: Maple Street to Catherine Street to Beech Street (and its projection ) to the Twelve Mile Creek to Ridley Road to the CNR to</p> <p>West: First Street Louth to Hwy 406 to the QEW to the Fifteen Mile Creek to</p> <p>North: Lake Ontario to the point of commencement on Vine Street</p>





## CONSIDERATION OF RECOMMENDATION TO MAY 8, 2018 COMMITTEE OF THE WHOLE

**THAT, the Committee of the Whole recommend that effective May 23, 2018, the new boundary description for Holy Cross Catholic Secondary School be described as:**

East: Commencing on the Niagara River

South: the Town Boundary (Niagara on the Lake & Niagara Falls)

West: the Welland Canal to the QEW to Lake Street (centreline) to Linwell Road (centreline) to Vine Street (centreline) to

North: Lake Ontario to the point of commencement on the Niagara River



NIAGARA CATHOLIC  
DISTRICT SCHOOL BOARD

## CONSIDERATION OF RECOMMENDATION TO MAY 8, 2018 COMMITTEE OF THE WHOLE

**THAT, the Committee of the Whole recommend that effective May 23, 2018, the new boundary description for Saint Francis Catholic Secondary School be described as:**

East: Commencing on Vine Street (centreline) to Linwell Road (centerline) to Lake Street (centreline) to the QEW to Geneva Street (centreline) to

South: Maple Street to Catherine Street to Beech Street (and its projection ) to the Twelve Mile Creek to Ridley Road to the CNR to

West: First Street Louth to Hwy 406 to the QEW to the Fifteen Mile Creek to

North: Lake Ontario to the point of commencement on Vine Street



NIAGARA CATHOLIC  
DISTRICT SCHOOL BOARD

**PROCESS FOR APPROVAL FOR THE AD HOC  
ATTENDANCE AREA REVIEW COMMITTEE FOR  
COMMITTEE MEETING MINUTES  
OF**

**MAY 2, 2018**



NIAGARA CATHOLIC  
DISTRICT SCHOOL BOARD

## FUTURE ACTION

### **Recommendation to the Committee of the Whole**

Tuesday, May 8<sup>th</sup>, 2018

7:00 p.m.

Catholic Education Centre  
427 Rice Road, Welland, ON  
Father Burns esc Board Room

### **Board Meeting**

Tuesday, May 22<sup>nd</sup>, 2018

7:00 p.m.

Catholic Education Centre  
427 Rice Road, Welland, ON  
Father Burns esc Board Room



NIAGARA CATHOLIC  
DISTRICT SCHOOL BOARD

# ADJOURNMENT