

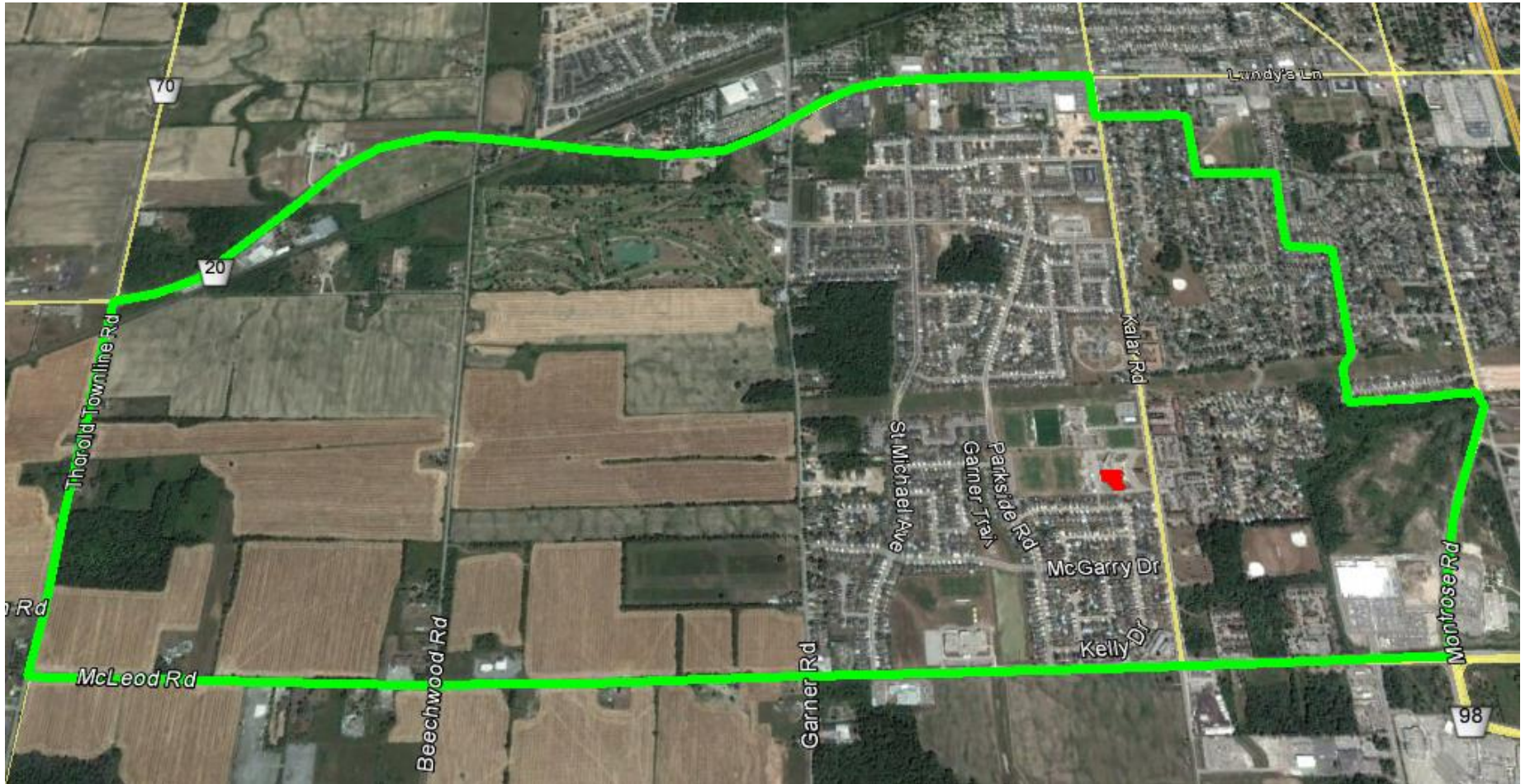

**NIAGARA FALLS ATTENDANCE AREA REVIEW COMMITTEE  
2016-2017**

CATCHMENT	CURRENT BOUNDARY DESCRIPTION	DRAFT REVISED BOUNDARY DESCRIPTION
<b>LORETTO CATHOLIC ELEMENTARY SCHOOL</b>  <b>Option 17</b>	<p><i>East:</i> Commencing on Montrose Road (centerline) at Lundy's Lane (centerline) to</p> <p><i>South:</i> McLeod Road (centerline) to</p> <p><i>West:</i> Thorold Townline Road (centerline)</p> <p><i>North:</i> Lundy's Lane (centerline) to the point of commencement on Montrose Road</p>	<p><i>North Side:</i> East from Thorold Townline Road (centerline) on Lundy's Lane (centreline) to Kalar Road (excluded),</p> <p><i>East Side:</i> South on Kalar Road to Catalina Street (excluding) to Pitton Road (excluding) to Ethel Street (excluding) to Sherri Avenue (excluding) to Alfred Street (excluding) to Charnwood Avenue (excluding) east along Charnwood Avenue to Montrose Road (centerline),</p> <p><i>South Side:</i> Montrose Road to McLeod Road (centerline) to Thorold Townline Road (centerline),</p> <p><i>West Side:</i> North on Thorold Townline Road to start at Lundy's Lane</p>
<b>LORETTO CATHOLIC</b>  <b>Option 18</b>		<p><i>North Side:</i> East from Thorold Townline Road (centerline) on Lundy's Lane (centreline) to Garner Road (centerline) to Forestview Boulevard (centerline) south to St. Michael Avenue (excluding) to Angie Drive (excluding) and excluding Mildred Court, east to Kalar Road (excluding) to Catalina Street (excluding) to Pitton Road ,</p> <p><i>East Side:</i> south on Pitton Road (excluding) to Ethel Street (excluding) to Sherri Avenue (excluding) to Alfred Street (excluding) to Charnwood Avenue (excluding) east along Charnwood Avenue to Montrose Road (centerline),</p> <p><i>South Side:</i> Montrose Road to McLeod Road (centerline) to Thorold Townline Road (centerline),</p> <p><i>West Side:</i> North on Thorold Townline Road to start at Lundy's Lane</p>

**DRAFT REVISED BOUNDARY FOR LORETTO CATHOLIC ELEMENTARY SCHOOL  
OPTION 17**





**DRAFT REVISED BOUNDARY FOR LORETTO CATHOLIC ELEMENTARY SCHOOL  
OPTION 18**

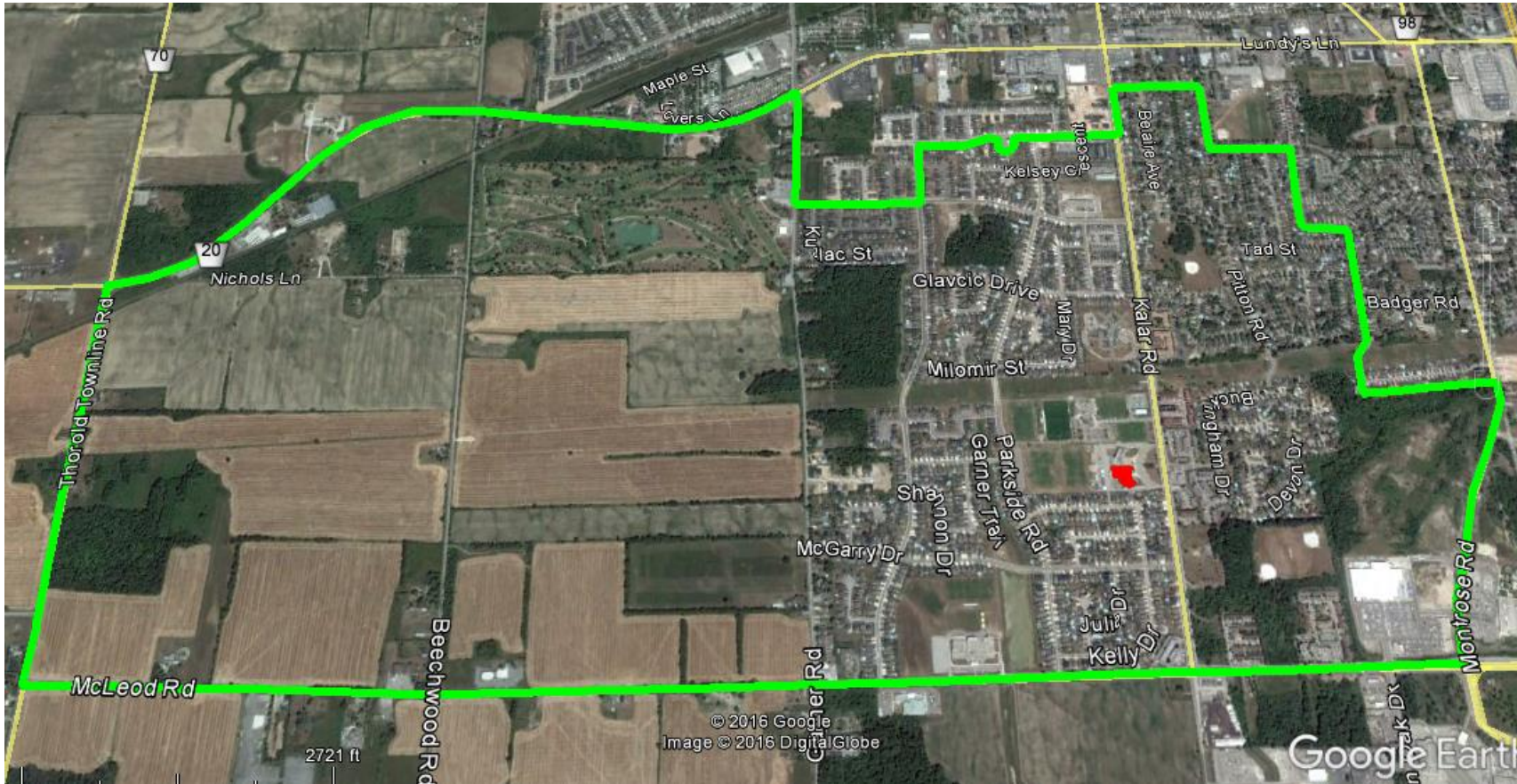

CATCHMENT	CURRENT BOUNDARY DESCRIPTION	DRAFT REVISED BOUNDARY DESCRIPTION
<p><b>FATHER HENNEPIN CATHOLIC ELEMENTARY SCHOOL</b></p> <p><b>Options 17 &amp; 18</b></p>	<p><i>East:</i> Commencing on the Niagara River to</p> <p><i>South:</i> Corfield St. (and its projection) to Stanley Ave to the Welland River to</p> <p><i>West:</i> Wilson Cres. (and its projection) to McLeod Rd to Dell Ave (including) (and its projection) to the power transmission lines to Drummond Rd to Culp St. to Franklin Ave (including)</p> <p><i>North:</i> to Lundy's Lane (centerline) to Ferry Ave. (centerline) to the extension of Magdalen St. to the point of commencement on the Niagara River.</p>	<p><i>North Side:</i> East on Lundy's Lane (centerline) to Ferry Avenue (centerline) and its projection to the Niagara River,</p> <p><i>East Side:</i> Niagara River to Corfield Street (and its projection) to Stanley Avenue (including), south to the Welland River,</p> <p><i>South:</i> Welland River to the projection of Wilson Crescent at Oldfield Road,</p> <p><i>West Side:</i> Oldfield Road (including) to point where it meets Dorchester Road, northeast along power transmission lines, north to projection of Wilson Crescent, north on Wilson Crescent (including) to McLeod Road (centerline) to Dell Avenue (including) and its projection to the power transmission lines to Drummond Road (including) to Culp Street to Franklin Avenue (including) to point of start at Lundy's Lane.</p>



DRAFT REVISED BOUNDARY FOR FATHER HENNEPIN CATHOLIC ELEMENTARY SCHOOL  
OPTION 17 AND OPTION 18

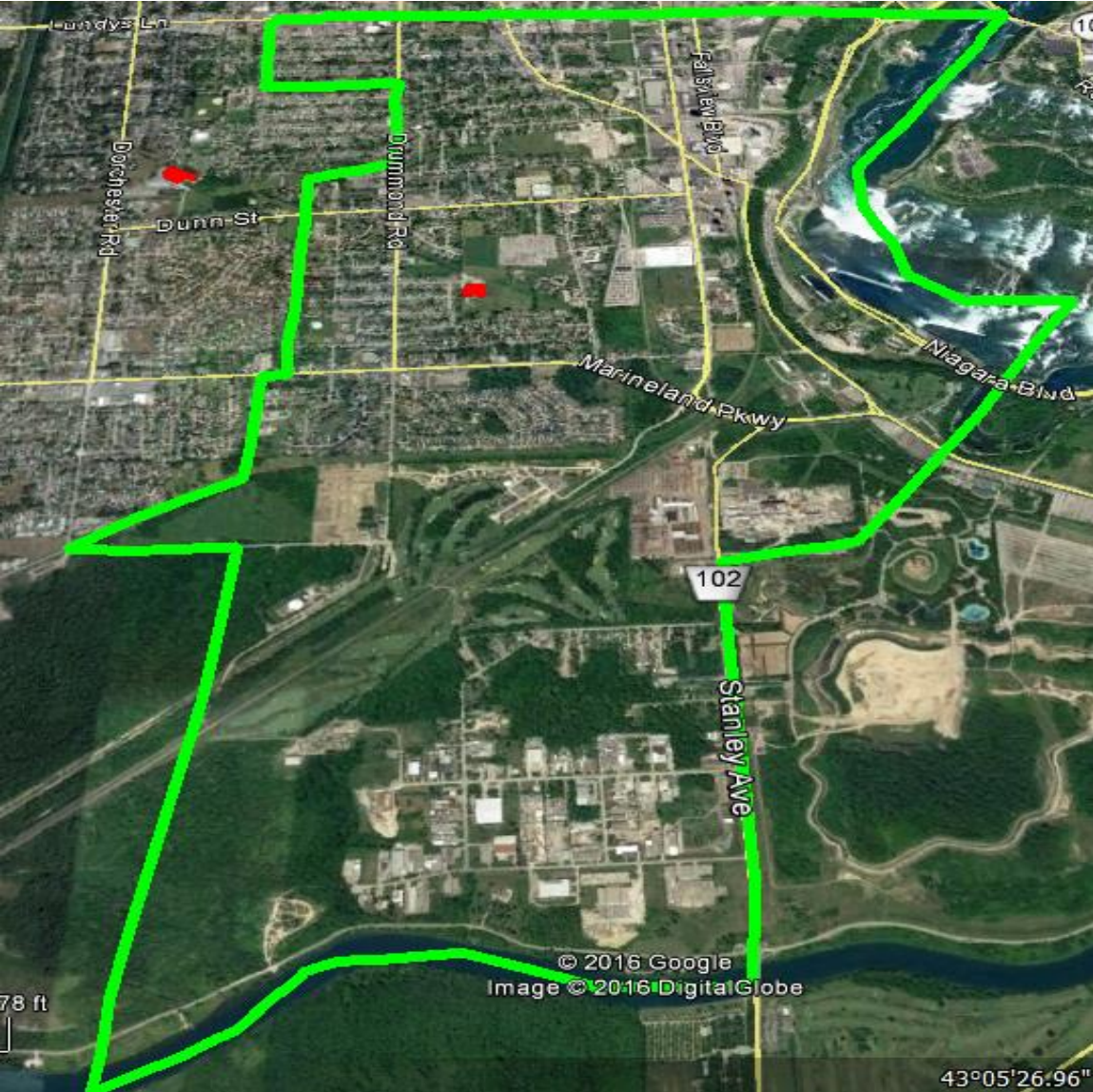

CATCHMENT	CURRENT BOUNDARY DESCRIPTION	DRAFT REVISED BOUNDARY DESCRIPTION
<p><b>OUR LADY OF MOUNT CARMEL CATHOLIC ELEMENTARY</b></p> <p><b>Option 17</b></p>	<p><i>East:</i> Commencing on Glenholme Ave. (excluding – and its projection) to Lundy’s Lane (centerline) to Franklin Ave (excluding) to Culp St. (excluding) to Drummond Rd (excluding) to the power transmission lines to Dell Ave. (excluding – and its projection) to McLeod (excluding) to Wilson Cres. (excluding – and its projection) to</p> <p><i>South:</i> the Welland River to</p> <p><i>West:</i> Thorold Townline Road (centerline) to</p> <p><i>North:</i> McLeod Road to Montrose to Lundy’s Lane (centerline) to the hydro canal to Hwy 420 to the point of commencement on Glenholme Ave</p>	<p><i>North Side:</i> East from Kalar Road on Lundy’s Lane (centreline) to the hydro canal to Hwy 420 to,</p> <p><i>East Side:</i> to Glenholme Avenue (excluding and its projection) to Lundy’s Lane (centerline) to Franklin Avenue (excluding) to Culp Street (excluding) to Drummond Road (excluding) to the power transmission lines to Dell Avenue (excluding – and its projection) to McLeod Road (centerline) to Wilson Crescent (excluding – and its projection) to power transmission lines and projection to Dorchester Road where it meets Oldfield Road, east on Oldfield Road (excluding) to projection of Wilson Crescent, to Welland River</p> <p><i>South Side:</i> Welland River to Thorold Townline Road</p> <p><i>West Side:</i> Thorold Townline Road (centerline) north to McLeod Road (centerline), east to Montrose Road (centerline), north to Charnwood Avenue, south entrance, west on Charnwood Avenue (including), north on Charnwood Avenue (including) to Alfred Street, west on Alfred Street (including) to Sherri Avenue, north on Sherri Avenue (including) to Ethel Street, west on Ethel Street (including), to Pitton Road, north on Pitton Road (including), to Catalina Street, west on Catalina Street (including) to Kalar Road, north on Kalar Road (including) to start at Lundy’s Lane</p>
<p><b>OUR LADY OF MOUNT CARMEL CATHOLIC ELEMENTARY</b></p> <p><b>Option 18</b></p>		<p><i>North Side:</i> East from Kalar Road on Lundy’s Lane (centreline) to the hydro canal to Hwy 420 to,</p> <p><i>East Side:</i> to Glenholme Avenue (excluding and its projection) to Lundy’s Lane (centerline) to Franklin Avenue (excluding) to Culp Street (excluding) to Drummond Road (excluding) to the power transmission lines to Dell Avenue (excluding – and its projection) to McLeod Road (excluding) to Wilson Crescent (excluding – and its projection) to power transmission lines and projection to Dorchester Road where it meets Oldfield Road, east along Oldfield Road (excluding) to projection of Wilson Crescent, to Welland River</p> <p><i>South Side:</i> Welland River to Thorold Townline Road</p> <p><i>West Side:</i> Thorold Townline Road (centerline) north to McLeod Road (centerline), east to Montrose Road (centerline), north to Charnwood Avenue, south entrance, west on Charnwood Avenue (including), north on Charnwood Avenue (including) to Alfred Street, west on Alfred Street (including) to Sherri Avenue, north on Sherri Avenue (including) to Ethel Street, west on Ethel Street (including), to Pitton Road, north on Pitton Road (including), to Catalina Street, west on Catalina Street (including) to Kalar Road, south on Kalar Road to Angie Drive (including) and including Mildred Court, to St. Michael Avenue (including), south to Forestview Blvd. (centerline) west to Garner Road (centerline), north on Garner Road (centreline) to start at Lundy’s Lane</p>







**DRAFT REVISED BOUNDARY FOR OUR LADY OF MOUNT CARMEL CATHOLIC ELEMENTARY SCHOOL  
OPTION 18**

